

SC2.15 Ugar (Stephens) Island maps



LEGEND

BOUNDARIES AND FEATURES

- Direction to the nearest Islands
- Road
- Cadastral Boundaries
- LGA
- Kuki (NW Winds - January to April)
- Sager (SE Winds - May to December)

NATURAL HAZARDS

- Landslide Hazard
- Potential Acid Sulphate Soils
- Land Below 5m AHD
- Land Above 5m and Below 20m AHD

Data Sources:
Unless stated below all landuse, road, or natural feature data shown are from the Local Plan (LUP) by the RFP Group 2016.
Cadastral Boundaries:
Surveyed by Bruce Mett, 2015
Submitted Data: Natural Resources and Environment: Imagery, AECOM, all streets/ freeways/ zoning/ local area plan, data is modified from the SLUP and DMRM source data.
James Cook University: Coastal Hazard and Coastal inundation where shown.
Esplanade Australia: (c) State of Queensland (Department of Environment and Heritage Protection) 2014
Location Map Base Data:
World Street Map @ ERI Online. Source: Sources: Esri, HERE, DeLorme, USGS, Intermap, increment P Corp., NRCAN, Esri Japan, METI, Esri China (Hong Kong), Esri (Thailand), TomTom, Mapbox, © OpenStreetMap contributors, and the GIS User Community
Ugar (Stephanus) 10 cm Mosaic © SISP, 2011
Disclaimer:
AECOM does not warrant the accuracy or completeness of information displayed in this map and any person using it does so at their own risk. AECOM shall bear no responsibility or liability for any loss or damage, including consequential, special, or exemplary damages, that may result from the use of the information provided in this map. The information is provided for informational purposes only and should not be used for any other purpose. The information is provided as is and should not be considered spatially accurate. (Derived from Boundary)

Projection: GDA 1984 UTM, Zone 54, Datum: GDA 1984
Approx. Scale @ A3 1:3,000
0 15 30 60
Metres

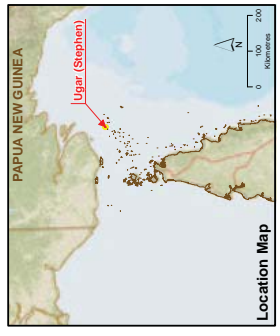

Location Map
Local Plan Map - Natural Hazards
Landslide, Acid Sulphate Soils, Bushfire
Ugar (Stephan) Island



